

# ENTREE

01



**01 AGEDASHI TOFU (V)** \$ 8.50

*Deep fried tofu served with tempura sauce*

**02 TERIYAKI TOFU (V)** \$ 8.50

*Deep fried tofu served with teriyaki sauce*

**03 TOFU DENGAKU (V/O), (GF/O)** \$ 8.50

*Deep fried tofu served with miso sauce and topped with fish flakes*

**04 TAKOYAKI** \$ 9.20

*Deep fried Japanese style octopus ball with fish flakes topping*

**05 OKONOMIYAKI** \$ 10.20

*Mini Japanese style pizza with shrimp, cuttlefish, egg and vegetables*

**06 PORK GYOZA (5 pieces)** \$ 7.90

*Japanese style minced pork and vegetables dumplings*

**07 PRAWN GYOZA (5 pieces)** \$ 8.20

*Japanese style minced prawn and vegetables dumplings*

**08 MIXED TEMPURA** \$ 14.50

*A combination of lightly battered fried seafood and vegetables*

**09 ABURI ENTRÉE** \$ 12.20

*4 Pieces of torched hand formed sushi with variety toppings*

**10 VEGETARIAN SPRING ROLLS (V)** \$ 6.80

*Japanese style vegetable spring roll*

**11 CRAB CLAW** \$ 5.80

*Golden deep fried crab dumpling, served with hot chilli mayo*

**12 KOROKE (V)** \$ 5.80

*Mashed potato mixed with chopped carrot, brown onion, green peas and curry powder coated with fine crumb*

**13 BEEF TATAKI** \$ 12.20

*Rare Flame grilled scotch fillet served with vinegar sauce*

**14 TUNA TATAKI** \$ 13.80

*Rare Flame grilled tuna, seasoned with black pepper, rock salt and served with a drizzle of special sauce*

**15 TACCOS** \$ 6.00

*Fried wonton skin curve, filled with dice fresh tuna, salmon, white fish, octopus and pickled cucumber mixed in chilli mayo*

**16 IKA GESO KUSHI ( 2 skewers ) (GF)** \$ 8.80

*Squid tentacles mixed with Japanese seasoning, ginger, garlic and coated with potato starch*

**17 TORI KARAAGE** \$ 8.80

*Crispy deep fried chicken marinated in ginger sauce*

**18 SOFT SHELL CRAB** \$ 15.80

*Deep fried Japanese style soft shell crab*

**19 REN KON (GF), (V)** \$ 7.80

*Lotus roots with a hint of salt*

**20 EDAMAME (GF), (V)** \$ 5.20

*Boiled green bean with salt*

03



04



09



11



12



13



14



17



18



**(V) – VEGETARIAN, (GF) – GLUTEN FREE, (GF/O) – GLUTEN FREE OPTION**

*(All prices inclusive of GST and subject to change without notice)*

21



23



34



36



38



35

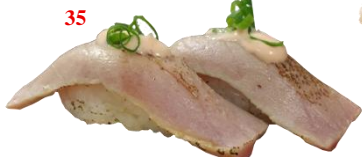

## SASHIMI (GF/O)

*SET MENU any choice of the dishes served with miso soup, salad and rice for extra \$5.40*

	9 pieces	15 pieces
<b>21 ASSORTED SASHIMI</b>	\$14.20	\$24.20
<b>22 TUNA SASHIMI</b>	\$14.80	\$24.90
<b>23 SALMON SASHIMI</b>	\$13.80	\$23.90
<b>24 HAMACHI SASHIMI</b> (Please ask availability)	\$13.60	\$23.80
<b>25 OCTOPUS SASHIMI</b>	\$14.80	\$24.80

## SUSHI NIGIRI/ABURI

*Small rectangular blocks of vinegar rice topped with a thin slice of raw fish or cooked egg etc*

<b>26 TUNA (RAW)</b>		\$ 6.80
<b>27 SALMON (RAW)</b>		\$ 5.80
<b>28 HAMACHI (Yellow Tail) (RAW)</b> (Please ask availability)		\$ 5.60
<b>29 PRAWN</b>		\$ 6.20
<b>30 TOBIKO (Caviar)</b>		\$ 6.20
<b>31 UNAGI (Eel)</b>		\$ 8.60
<b>32 OCTOPUS</b>		\$ 6.20
<b>33 TAMAGO (Egg Omelette)</b>		\$ 3.90
<b>34 DELUXE SUSHI</b>	\$ 9.90(6pcs)	\$19.80(10pcs)
<i>Assorted sushi roll and nigiri sushi</i>		
<b>35 ABURI TUNA (TORCHED)</b>		\$ 7.20
<b>36 ABURI SALMON (TORCHED)</b>		\$ 6.20
<b>37 ABURI HAMACHI (Yellow Tail) (TORCHED)</b> (Please ask availability)		\$ 6.00
<b>38 ABURI SCALLOP (TORCHED)</b>		\$ 9.90

## SUSHI ROLL/MAKI

*SET MENU any choice of the dishes served with miso soup and salad for extra \$3.80*

	5 pieces	10 pieces
<b>39 CUCUMBER ROLL</b>	\$ 5.50	\$10.00
<b>40 AVOCADO &amp; CUCUMBER ROLL</b>	\$ 6.00	\$10.80
<b>41 VEGETABLE ROLL</b>	\$ 7.50	\$12.50
<b>42 FRESH TUNA ROLL (RAW)</b>	\$ 7.80	\$12.80
<b>43 SALMON ROLL (RAW)</b>	\$ 7.80	\$12.50
<b>44 TERIYAKI BEEF ROLL</b>	\$ 8.80	\$15.20
<b>45 TERIYAKI CHICKEN ROLL</b>	\$ 8.50	\$14.50
<b>46 CALIFORNIA ROLL (CRAB MEAT)</b>	\$ 8.50	\$14.50
<b>47 TUNA SALAD ROLL (COOKED)</b>	\$ 6.00	\$10.80

43



47



46



**(V) – VEGETARIAN, (GF) – GLUTEN FREE, (GF/O) – GLUTEN FREE OPTION**

*(All prices inclusive of GST and subject to change without notice)*



# REVERSED ROLL

*SET MENU any choice of the dishes served with miso soup and salad for extra \$3.80*



## 48 TOBIKO ROLL

**\$ 9.90 (5 pieces)      \$19.50 (10 pieces)**

*Prawn, cucumber, mayonnaise, avocado and tamago.  
Topped with tobiko*



## 52 SALMON ABURI ROLL

**\$19.20 (10 pieces)**

*Mayonnaise, avocado and cream cheese. Topped with torch salmon, cheese with azuki sauce and black sweet sauce*



## 49 PRAWN ROLL

**\$ 8.90 (5 pieces)      \$15.90 (10 pieces)**

*Prawn tempura, cucumber, mayonnaise and tamago.  
Topped with tempura flakes, tobiko and azuki sauce.*



## 53 RAINBOW ROLL

**\$ 10.80 (5 pieces)      \$19.90 (10 pieces)**

*Avocado, cucumber and mayonnaise. Topped with raw salmon, raw tuna, prawn and tobiko*



## 50 SPICY TUNA ROLL

**\$12.00 (5 pieces)**

*Raw fresh tuna rolled with crispy lettuce, jalapeno and cucumber served with spicy mayonnaise*



## 54 SPIDER ROLL

**\$19.80 (10 pieces)**

*Deep fried soft shell crab, Iceberg lettuce, mayonnaise and cucumber. Topped with tobiko, black sweet sauce and chilli mayo*



## 51 CHICKEN KATSU ROLL

**\$ 8.60 (5 pieces)      \$15.60 (10 pieces)**

*Chicken katsu, mayonnaise, cucumber and tamago.  
Topped with Katsu mayo, chilli mayo and tempura flakes*



## 55 UNAGI ROLL

**\$10.20 (5 pieces)      \$19.80 (10 pieces)**

*Unagi, cucumber, mayonnaise and avocado.  
Topped with tobiko and black sweet sauce*



## TEPPANYAKI

**SET MENU** any choice of the dishes served with miso soup, salad and rice for extra \$5.40

- |   |                 |
|---|-----------------|
| <b>56 CHICKEN (GF/O)</b>  | <b>\$ 19.90</b> |
| <i>Japanese style hot plate grilled boneless chicken with vegetable and sauce</i>         |                 |
| <b>57 BEEF (GF/O)</b>   | <b>\$ 32.90</b> |
| <i>Japanese style hot plate grilled tenderloin fillet with vegetable and sauce</i>        |                 |
| <b>58 SALMON (GF/O)</b>   | <b>\$ 22.80</b> |
| <i>Japanese style hot plate grilled salmon with vegetable and sauce</i>                   |                 |
| <b>59 TUNA (GF/O)</b>   | <b>\$ 23.80</b> |
| <i>Japanese style hot plate grilled tuna with vegetable and sauce</i>                     |                 |
| <b>60 FISH (GF/O)</b>   | <b>\$ 20.80</b> |
| <i>Japanese style hot plate grilled sea perch with vegetable and sauce</i>                |                 |
| <b>61 PRAWN (GF/O)</b>  | <b>\$ 24.80</b> |
| <i>Japanese style hot plate grilled fresh local tiger prawns with vegetable and sauce</i> |                 |
| <b>62 SCALLOP (GF/O)</b>  | <b>\$ 24.80</b> |
| <i>Japanese style hot plate grilled scallops with vegetable and sauce</i>                 |                 |
| <b>63 UNAGI</b>   | <b>\$ 23.90</b> |
| <i>Japanese style hot plate grilled eel with vegetable and sauce</i>                      |                 |

## SALAD



- |   |                |
|---|----------------|
| <b>64 GREEN SALAD (GF/O), (V)</b>   | <b>\$ 7.90</b> |
| <i>Mixed vegetables with traditional Japanese dressing</i>  |                |
| <b>65 SEAWEED SALAD (V)</b>   | <b>\$ 6.50</b> |
| <i>Marinated fresh green seaweed</i>  |                |
| <b>66 OCTOPUS SALAD</b>   | <b>\$ 6.90</b> |
| <i>Marinated octopus and Japanese pickles</i>   |                |
| <b>67 SALMON AND AVOCADO SALAD (GF/O)</b>   | <b>\$13.80</b> |
| <i>Raw Salmon, avocado and vegetable salad served with traditional Japanese dressing</i>  |                |
| <b>68 TUNA AND AVOCADO SALAD (GF/O)</b>   | <b>\$14.20</b> |
| <i>Raw Tuna, avocado and vegetable salad served with traditional Japanese dressing</i>  |                |
| <b>69 YUKI SALAD</b>  | <b>\$14.80</b> |
| <i>Raw tuna, salmon, octopus salad, seaweed salad, prawn, avocado and vegetable salad served with traditional Japanese dressing</i> |                |

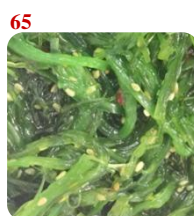

**(V) – VEGETARIAN, (GF) – GLUTEN FREE, (GF/O) – GLUTEN FREE OPTION**

*(All prices inclusive of GST and subject to change without notice)*





## TERIYAKI

*SET MENU any choice of the dishes served with miso soup and salad for extra \$3.80*

- |  |                 |
|--|-----------------|
| <b>70 CHICKEN TERIYAKI (GF/O)</b>  | <b>\$ 14.80</b> |
| <i>Japanese style grilled chicken in our special homemade teriyaki sauce with rice</i>             |                 |
| <b>71 BEEF TERIYAKI (GF/O)</b>   | <b>\$ 15.20</b> |
| <i>Japanese style grilled beef in our special homemade teriyaki sauce with rice</i>                |                 |
| <b>72 FISH TERIYAKI</b>  | <b>\$ 14.80</b> |
| <i>Japanese style lightly battered fried fish in our special homemade teriyaki sauce with rice</i> |                 |
| <b>73 SALMON TERIYAKI (GF/O)</b>   | <b>\$ 15.20</b> |
| <i>Japanese style grilled salmon in our special homemade teriyaki sauce with rice</i>              |                 |
| <b>74 TUNA TERIYAKI (GF/O)</b>   | <b>\$ 16.20</b> |
| <i>Japanese style grilled tuna in our special homemade teriyaki sauce with rice</i>                |                 |



## DONBURI (RICE BOWL)

*SET MENU any choice of the dishes served with miso soup and salad for extra \$3.80*

- |  |                 |
|--|-----------------|
| <b>75 KATSUDON</b>   | <b>\$ 14.90</b> |
| <i>Katsu chicken cooked with scrambled egg, onion and sauce</i>    |                 |
| <b>76 OYAKODON</b>   | <b>\$ 14.20</b> |
| <i>Grilled chicken cooked with scrambled egg, onion and sauce</i>  |                 |
| <b>77 UNADON</b>   | <b>\$ 19.80</b> |
| <i>Charcoal grilled eel in our special homemade teriyaki sauce</i> |                 |
| <b>78 TEN DON</b>  | <b>\$ 14.20</b> |
| <i>Mixed tempura with sauce over rice</i>                          |                 |
| <b>79 SALMON DON</b>   | <b>\$ 15.90</b> |
| <i>Raw salmon over sushi rice</i>                                  |                 |
| <b>80 TEKKA DON</b>  | <b>\$ 16.90</b> |
| <i>Raw tuna over sushi rice</i>                                    |                 |
| <b>81 CHIRASHI</b>   | <b>\$ 16.50</b> |
| <i>Assorted sashimi over sushi rice</i>                            |                 |



## KATSU

*Lightly crumbed and deep fried, served with katsu sauce*

*SET MENU any choice of the dishes served with miso soup, salad and rice for extra \$5.40*

- |   |                 |
|---|-----------------|
| <b>82 CHICKEN KATSU</b>                             | <b>\$ 10.80</b> |
| <b>83 PRAWN KATSU</b>                               | <b>\$ 15.90</b> |
| <b>84 SCALLOP KATSU</b>                             | <b>\$ 15.20</b> |
| <b>85 FISH KATSU</b>                                | <b>\$ 10.80</b> |
| <b>86 SEAFOOD KATSU</b>                             | <b>\$ 14.90</b> |
| <i>Combination of prawn, scallop and fish katsu</i> |                 |

**(V) – VEGETARIAN, (GF) – GLUTEN FREE, (GF/O) – GLUTEN FREE OPTION**

*(All prices inclusive of GST and subject to change without notice)*





# CURRY

**SET MENU** any choice of the dishes served with miso soup and salad for extra \$3.80

- |           |   |                |
|-----------|---|----------------|
| <b>87</b> | <b>VEGETABLE CURRY (V)</b>  | <b>\$ 9.90</b> |
|           | <i>Assorted vegetables in mild Japanese curry</i>                       |                |
| <b>88</b> | <b>CHICKEN KATSU CURRY</b>  | <b>\$14.90</b> |
|           | <i>Katsu Chicken and assorted vegetables in mild Japanese curry</i>     |                |
| <b>89</b> | <b>FISH KATSU CURRY</b>   | <b>\$14.90</b> |
|           | <i>Katsu Fish and assorted vegetables in mild Japanese curry</i>        |                |
| <b>90</b> | <b>PRAWN CURRY</b>  | <b>\$17.80</b> |
|           | <i>Katsu Prawn and assorted vegetables in mild Japanese curry</i>       |                |
| <b>91</b> | <b>SEAFOOD CURRY</b>  | <b>\$16.90</b> |
|           | <i>Katsu Prawn, Fish and assorted vegetables in mild Japanese curry</i> |                |



# UDON

*Japanese hot noodle soup*

**SET MENU** any choice of the dishes served with miso soup and salad for extra \$3.80

- |           |                               |                |
|-----------|-------------------------------|----------------|
| <b>92</b> | <b>PLAIN UDON</b>             | <b>\$ 8.80</b> |
| <b>93</b> | <b>BEEF UDON</b>              | <b>\$15.80</b> |
| <b>94</b> | <b>CHICKEN UDON</b>           | <b>\$14.80</b> |
| <b>95</b> | <b>PRAWN TEMPURA UDON</b>     | <b>\$23.80</b> |
| <b>96</b> | <b>SEAFOOD TEMPURA UDON</b>   | <b>\$23.80</b> |
| <b>97</b> | <b>VEGETABLE TEMPURA UDON</b> | <b>\$16.80</b> |

# SOBA

**SET MENU** any choice of the dishes served with miso soup and salad for extra \$3.80

- |            |   |                |
|------------|---|----------------|
| <b>98</b>  | <b>ZARU SOBA (V)</b>  | <b>\$ 9.80</b> |
|            | <i>Cold Japanese buck wheat noodles served with special dipping sauce, wasabi, crushed ginger, spring onion &amp; seaweed</i> |                |
| <b>99</b>  | <b>PRAWN TEMPURA SOBA</b>   | <b>\$24.80</b> |
| <b>100</b> | <b>SEAFOOD TEMPURA SOBA</b>   | <b>\$24.80</b> |
| <b>101</b> | <b>VEGETABLE TEMPURA SOBA (V)</b>   | <b>\$17.80</b> |



# TEMPURA

*Lightly battered and fried, served with tempura sauce*

**SET MENU** any choice of the dishes served with miso soup, salad and rice for extra \$5.40

- |            |   |                |
|------------|---|----------------|
| <b>102</b> | <b>VEGETABLE TEMPURA (V)</b>              | <b>\$11.80</b> |
|            | <i>Seasonal vegetables</i>                |                |
| <b>103</b> | <b>PRAWN TEMPURA</b>                      | <b>\$18.50</b> |
|            | <i>Prawn and Seasonal vegetables</i>      |                |
| <b>104</b> | <b>SEAFOOD TEMPURA</b>                    | <b>\$18.50</b> |
|            | <i>Seasonal seafood and vegetables</i>    |                |
| <b>105</b> | <b>SALMON TEMPURA</b>                     | <b>\$12.80</b> |
|            | <i>Salmon and Seasonal vegetables</i>     |                |
| <b>106</b> | <b>FISH TEMPURA</b>                       | <b>\$11.80</b> |
|            | <i>Sea perch and Seasonal vegetables</i>  |                |
| <b>107</b> | <b>SQUID RING TEMPURA</b>                 | <b>\$12.80</b> |
|            | <i>Squid ring and Seasonal vegetables</i> |                |



**(V) – VEGETARIAN**

*(All prices inclusive of GST and subject to change without notice)*

# BENTO BOX

*Sushi rolls cannot be changed*

## BENTO A

*Choice of your main dish + rice, miso soup, salad, sushi rolls and japanese style beef meatballs*

## BENTO B

*Choice of your main dish + rice, miso soup, salad, sushi rolls, japanese style beef meatballs & choice of spring roll or gyoza*

## BENTO C

*Choice of your main dish served with mixed tempura + rice, miso soup, salad, sushi rolls, japanese style beef meatballs & choice of spring roll or gyoza*

MAIN DISHES	A	B	C
CHIRASHI		\$23.80	\$26.80
CHICKEN TERIYAKI	\$19.80	\$21.80	\$24.80
FISH TERIYAKI	\$19.80	\$21.80	\$24.80
BEEF TERIYAKI	\$20.80	\$22.80	\$25.80
SALMON TERIYAKI	\$20.80	\$22.80	\$25.80
TUNA TERIYAKI	\$20.80	\$22.80	\$25.80
UNAGI	\$23.20	\$25.20	\$27.20
CHICKEN KATSU	\$20.80	\$22.80	\$25.80
FISH KATSU	\$20.80	\$22.80	\$25.80
PRAWN KATSU	\$23.80	\$25.80	\$28.80
SCALLOP KATSU	\$22.80	\$24.80	\$27.80
SEAFOOD KATSU	\$22.80	\$24.80	\$27.80
TEMPURA	\$20.80	\$22.80	
TORI KARAAGE	\$20.80	\$22.80	\$25.80

## VEGETARIAN BENTO

**\$19.80**

*Includes vegetable tempura, rice, miso soup, salad, + choice of spring roll or tofu*

## SIDE DISHES

<b>108 RICE</b>	<b>\$ 2.50</b>
<b>109 MISO SOUP</b>	<b>\$ 2.50</b>
<b>110 JAPANESE PICKLES</b>	<b>\$ 4.20</b>

## HOT POT

*Cooking at table – Self Cooking (Minimum 2 people)*

*Order required in advance*

- 111 SHABU SHABU** **\$ 29 pp**  
*Thin slices of prime beef, vegetables, tofu and udon cooked in a clear broth served with ponzu and sesame dipping sauce. Rice and Miso soup included.*
- 112 SUKIYAKI** **\$ 29 pp**  
*Thin slices of prime beef, vegetables, tofu and udon cooked in a special sukiyaki sauce with raw egg for dipping. Rice and Miso soup included.*

## EXTRAS

<b>BEEF</b>	<b>\$12.50</b>
<b>CHICKEN</b>	<b>\$11.50</b>
<b>PRAWN (4 PIECES)</b>	<b>\$12.50</b>
<b>VEGETABLES</b>	<b>\$ 9.50</b>
<b>UDON</b>	<b>\$ 4.80</b>



**A**



**B**



**C**



*(All prices inclusive of GST and subject to change without notice)*